

Revised plan of  
29/7/93  
31/7

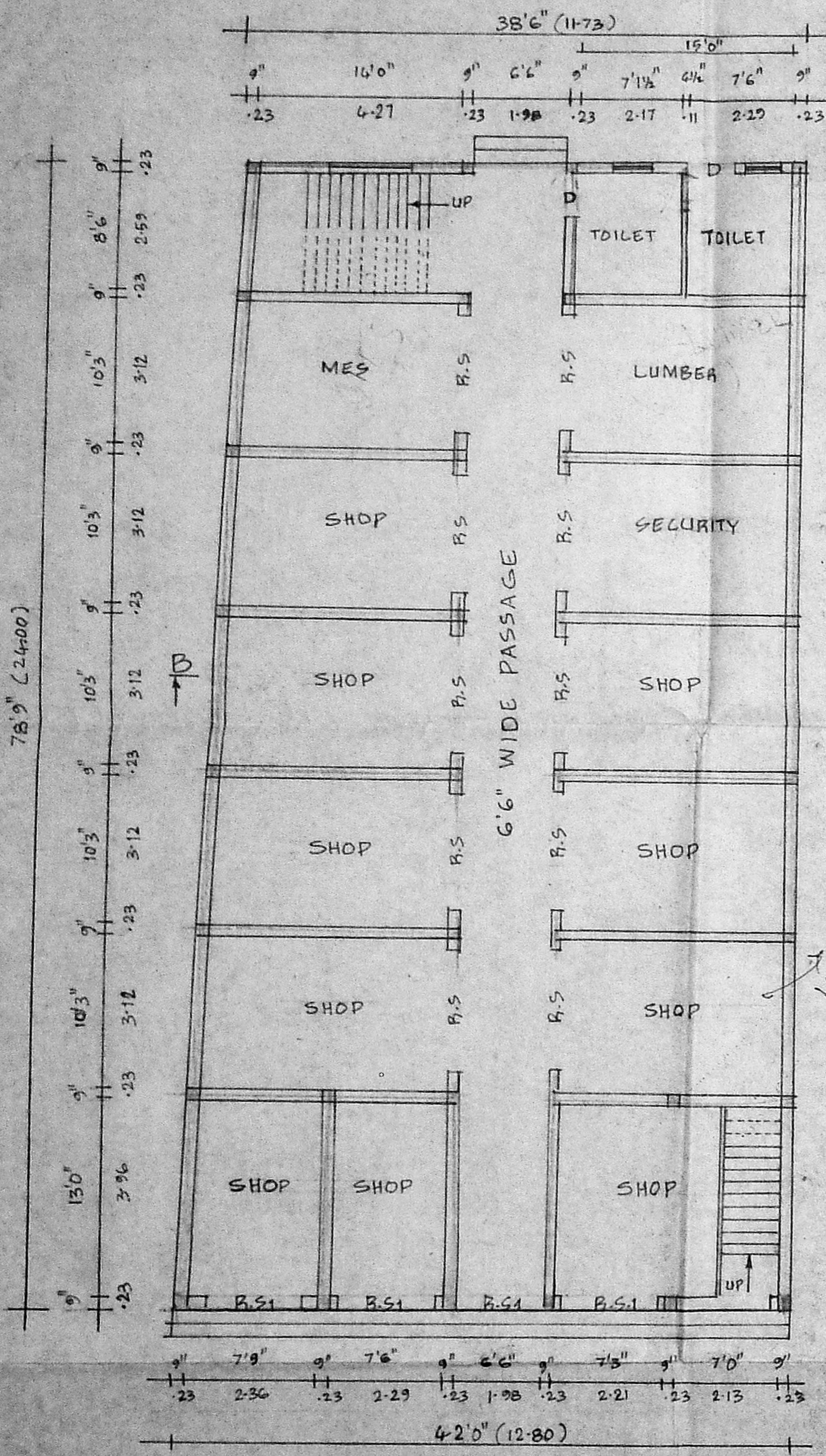

GROUND FLOOR PLAN

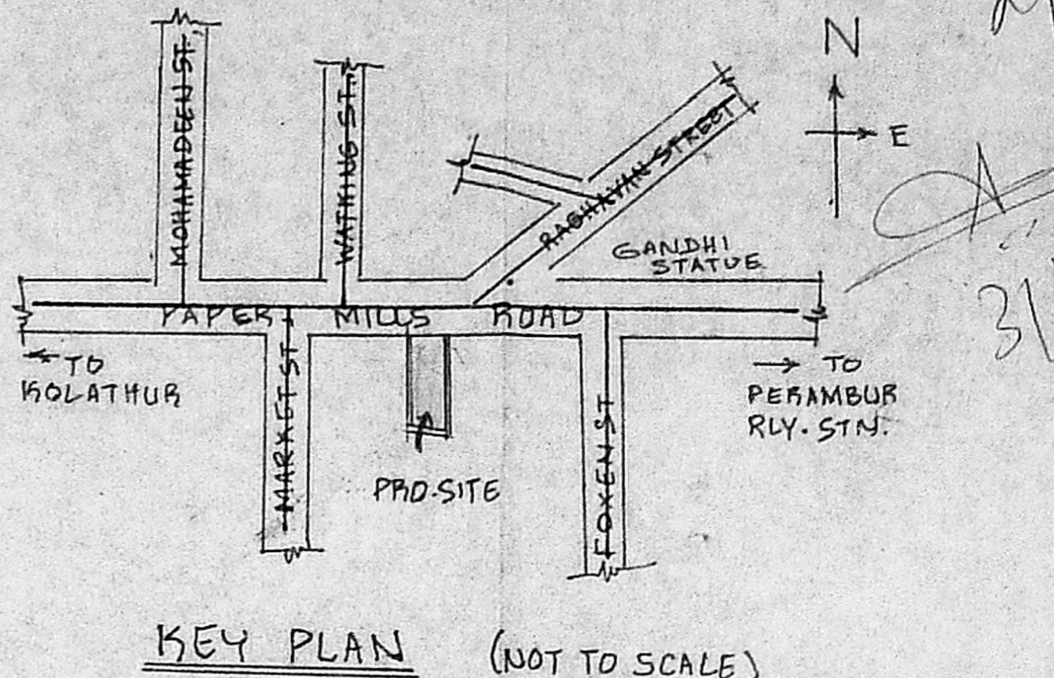
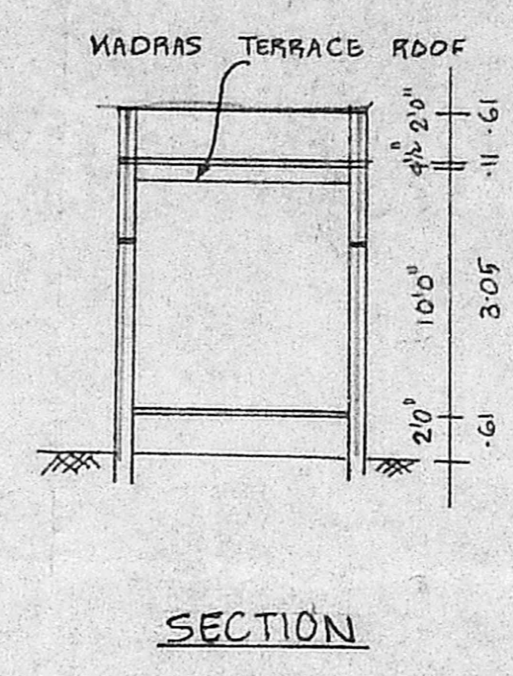
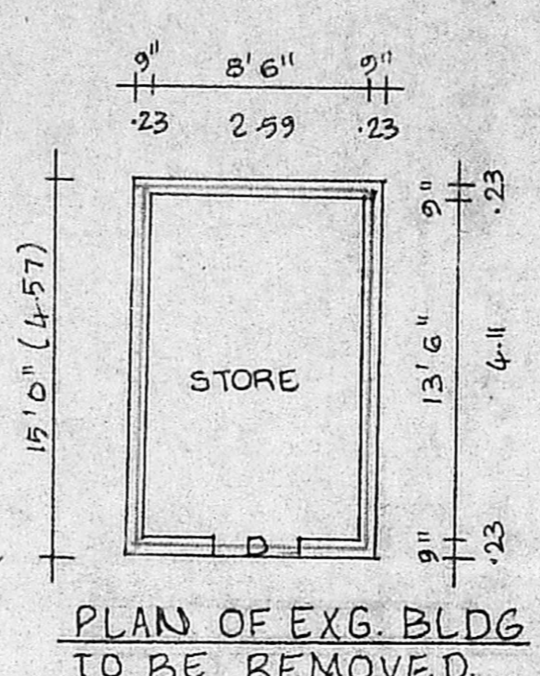
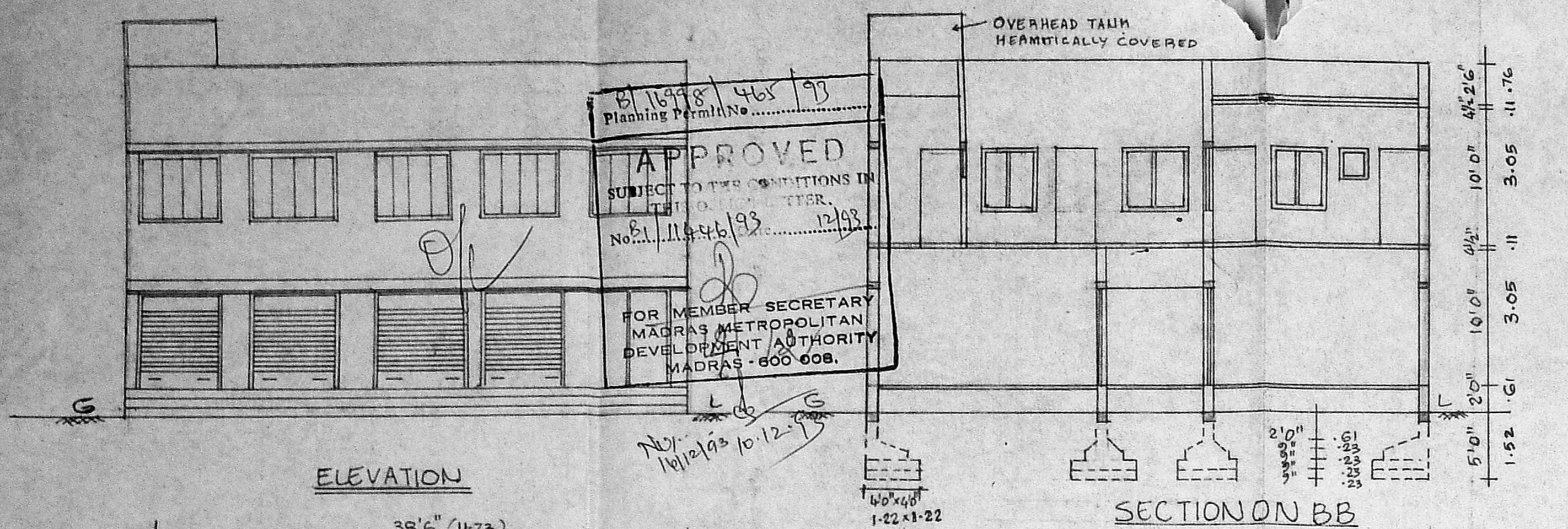
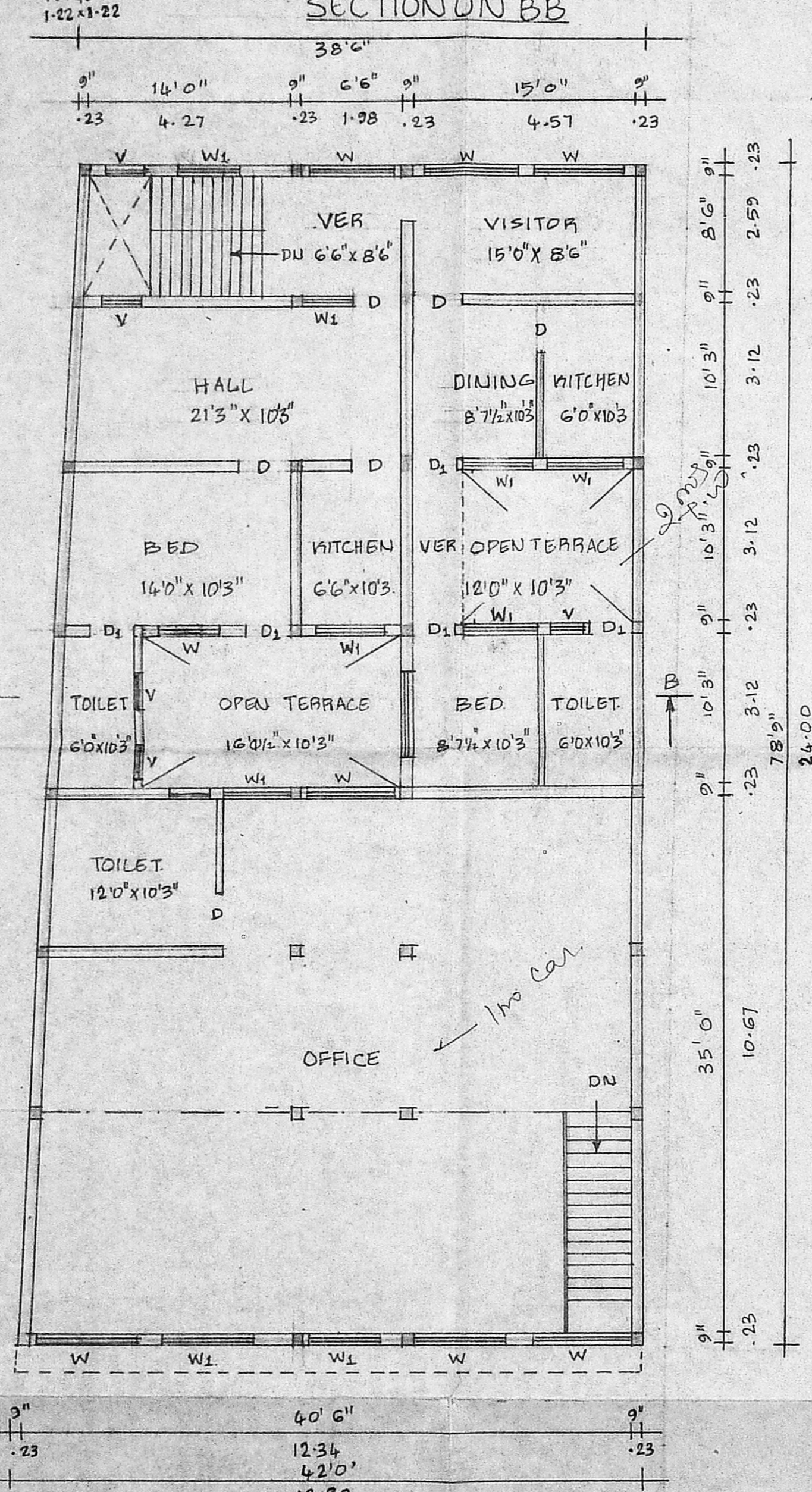

FIRST FLOOR PLAN

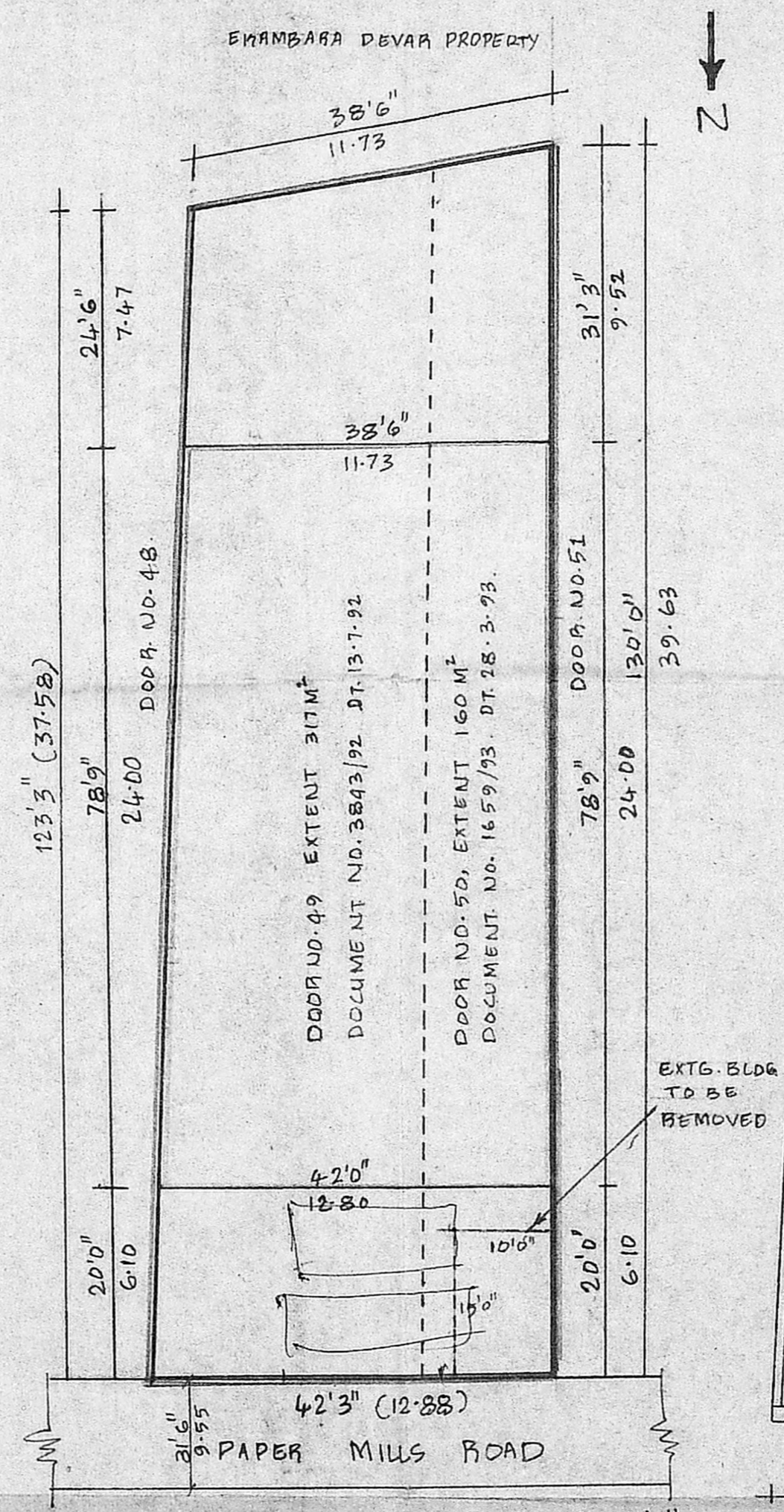

SITE PLAN. SCALE (1:200)

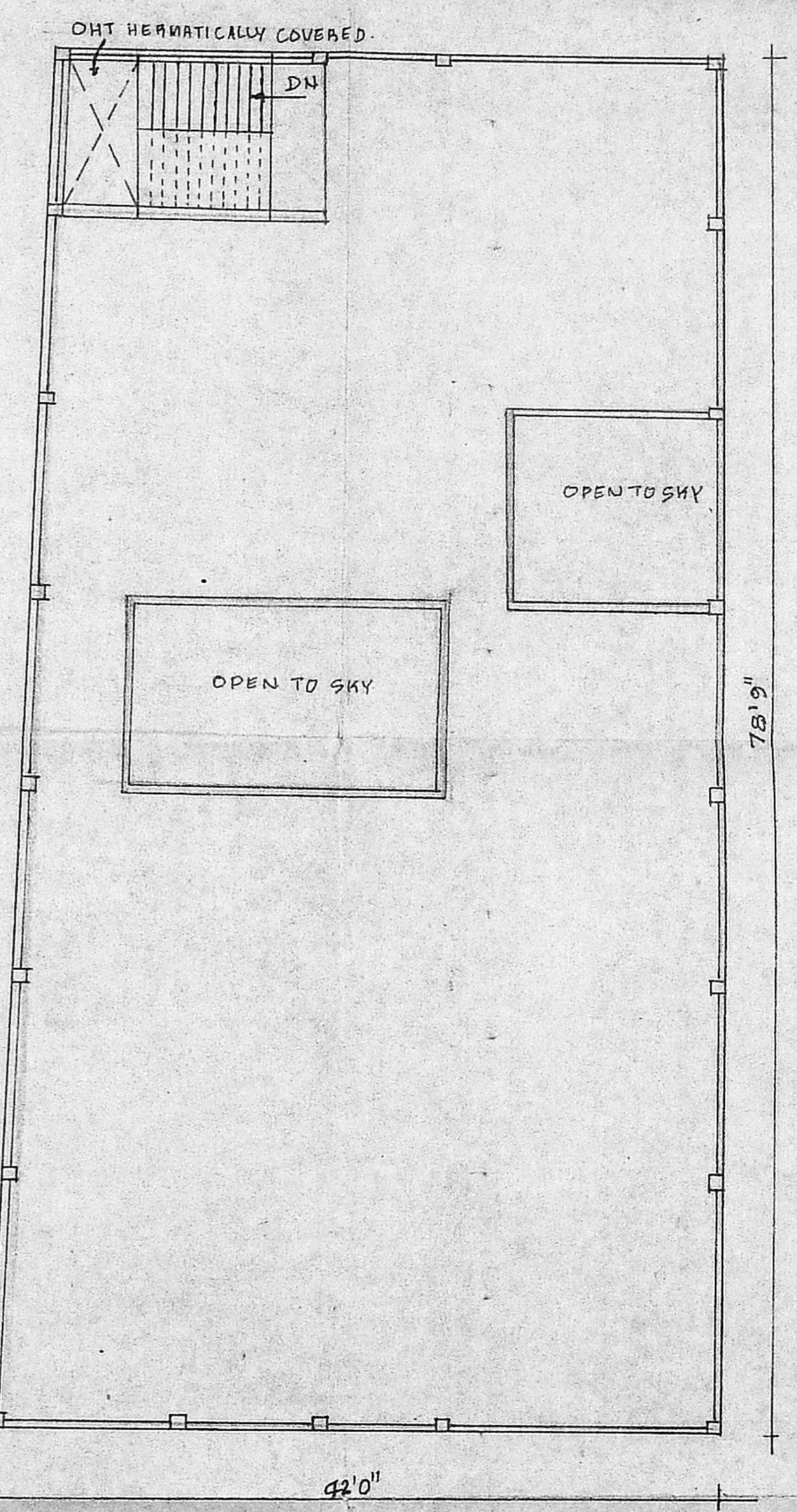

TERRACE PLAN

PLAN SHOWING THE PROPOSED BUILDING AT DOOR NO. 49, 50, PAPER MILLS ROAD, IN T.S. NO. 8, 7 BLOCK NO. 6 OF SIRUVALLUR VILLAGE, PERAMBUR, MADRAS-11. CORP. DIV. NO. 29. NEW NO. 51.

**SPECIFICATIONS:**  
FOUNDATIONS AND LEVELLING COURSE ARE IN R.C.C. 1:4:8 MIX  
BRICK WORK IN C.M. 1:5 MIX. R.C.C. WORKS ARE IN 1:2:4 MIX  
PLASTERING THE WALLS IN C.M. 1:4 MIX. CEILING AND FLOOR FINISHING IN C.M. 1:3 MIX.

SCALE 1" = 8'0" (1:100)

**SCHEDULE OF JOINERIES**

R.S. ROLLING SHUTTER	8'0" x 7'0"
R.S.I.	6'0" x 7'0"
D. DOOR	3'6" x 7'0"
DL DOOR	3'6" x 7'0"
W. WINDOW	6'0" x 4'6"
WL WINDOW	4'0" x 4'6"
V VENTILATOR	2'6" x 2'0"

**COLOUR INDEX**

[Symbol]	BOUNDARY
[Symbol]	REMOVAL
[Symbol]	PROPOSAL
[Symbol]	ROAD

**AREA DETAILS**

PLINTH AREA	5113	Sq.Ft.	475	Sq.M.
PLINTH AREA	3167	Sq.Ft.	294	Sq.M.
PLINTH AREA	2848	Sq.Ft.	264	Sq.M.
TOTAL AREA	6017	Sq.Ft.	558	Sq.M.

*V. Balasubramani*  
OWNER.

*V. Balasubramani*  
V. BALASUBRAMANI, B. Arch., M.C.A., ARCHITECT  
Licenced Surveyor Regd. No. R. A. 3, CORPORATION OF MADRAS.  
No. 3, Paper Mills Road, First Floor, NEAR PERAMBUR CHURCH, MADRAS-600 011  
LICENCED SURVEYOR.